Biennale

Marcello Fabbri
Un'altra storia. Dopo il nichilismo, 2
4

Daniela Pastore
Toyo Ito / Bar-Codes e linguaggio architettonico
14

Enrico Valeriani
Architetti
18

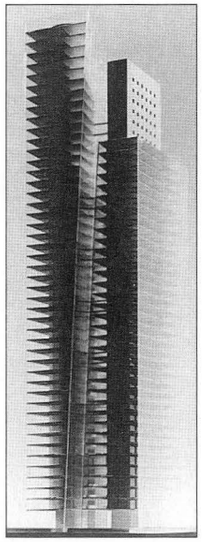

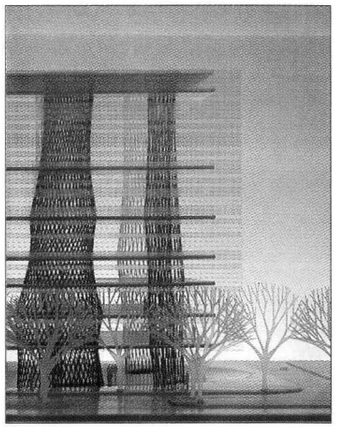

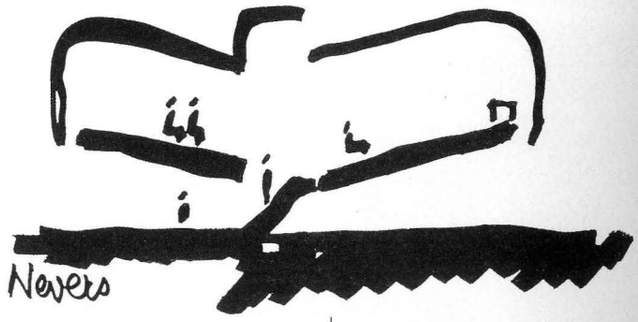

Progetti

Gabriella Raggi
Senza clamori
34

Flora Ruchat
La capanna di Adamo è in Paradiso, e quella di Eva?
36

Nicoletta Cosentino
Realismo e poesia nell'architettura di Flora Ruchat Roncati
39

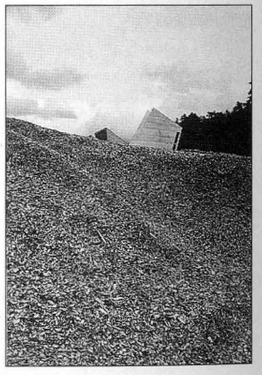

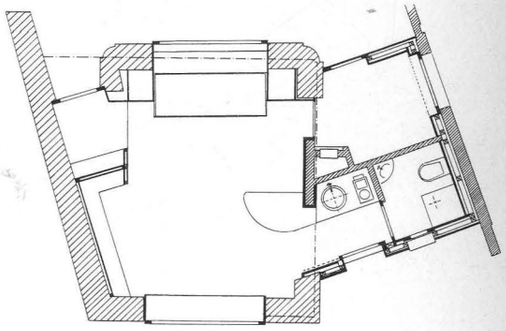

In copertina disegno di *Flora Ruchat Roncati*

In questo numero foto di: *Joshua White, Robert Oerlemans, Stevan Evans, Gerald Zugmann, Ulrich Deimal-Petra Wittmar, Trentani, Luca Zanier, Heinrich Helfenstein.*

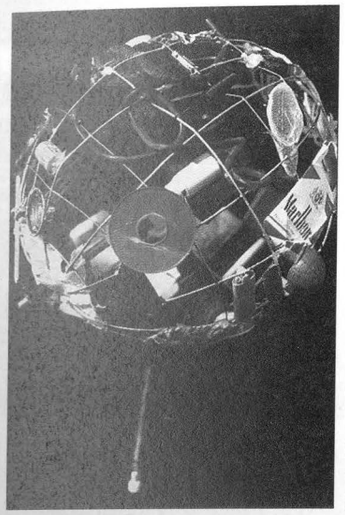

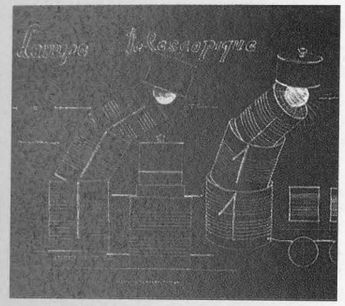

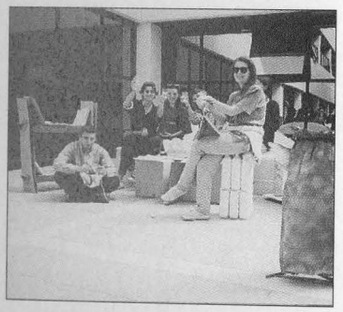

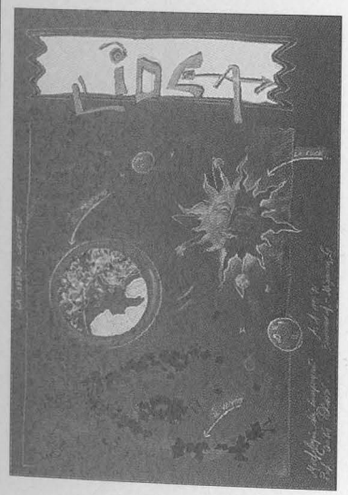

Design

Cecilia Polidori
L'oggetto eterno, l'oggetto casuale
60

Inserto
Stile della città

Marcello Fabbri
Scava, scava, vecchia talpa ...!

Marcello Fabbri
Corollario sulla Biennale

Progetto vincitore del concorso di design della Sendai Mediatheque

Silvia Massotti
Fotografare

Cecilia Polidori
Fotografare

Schede